

# Every Student Succeeds Act

Jamie Sparks, KDE SHAPE Network Director  
- KAHPERD President 2016

[jamie.sparks@education.ky.gov](mailto:jamie.sparks@education.ky.gov)

@Jamie SparksCSH





# Action is needed NOW!





## Fully Fund ESSA Title IV, Part A!

Ensure that appropriators in Congress follow bipartisan Congressional intent and fully fund the state block grant in Title IV, Part A of the *Every Student Succeeds Act* that supports health and physical education in schools at the authorized level of \$1.65 billion.

### Contact Information

**Prefix \***  
Ms. ▼

**First Name \***  
Carly

**Last Name \***  
Wright

**Address \***  
1900 Association Drive

**City \***  
Reston

**State \***  
Virginia

**Zip \***  
20191-1502

[I would like to change my address](#)

### Message

☒  Sen. Mark Warner  
(D-VA)

☒  Sen. Tim Kaine  
(D-VA)

☒  Rep. Gerry Connolly  
(D-VA-11)

RE: Please Fund Health & PE in ESSA!

Dear [[Recipient's Title and Name]]:

The newly enacted, bipartisan Every Student Succeeds Act (ESSA) includes a flexible state block grant under Title IV, Part A, the Student Supports and Academic Enrichment program. Both the House and Senate agreed that this program should be authorized at \$1.65 billion for FY 2017.

Title IV, Part A authorizes activities in three broad areas:

- 1) Providing students with a well-rounded education
- 2) Supporting safe and healthy students
- 3) Supporting the effective use of technology

- [Visit the SHAPE America Legislative Action Center at shapeamerica.org/advocacy](https://shapeamerica.org/advocacy)
- [to contact your members of Congress to ask for #MoreTitleIV!](#)

# ESSA #KYEdListens (March – May)

## Guided Questions

- ▶ What do you expect from our schools?
- ▶ What school characteristics are most important?
- ▶ How should we measure student and school success?
- ▶ How do we ensure all students and schools are successful?
- ▶ How should we celebrate school success?



### Education Town Hall Meetings



How does Kentucky define school success?



# Bending the commissioner's ear

By Mike Marsee - March 22, 2016

1025

0

Like 54

Tweet



Sarah Fitzpatrick, a health and physical education teacher at Southside Elementary (Shelby County), speaks at the first Education Town Hall Meeting, which her school hosted. The next town hall meeting will be March 22 at Campbellsville University. Photo by Bobby Ellis, March 14, 2016



Jacy Wooley  
@JacyWooley

Follow

"Maintaining a healthy environment helps ensure our students are successful down the road." @mbthomasrd #kyedlistens

8:23 PM - 29 Mar 2016



3 12



KAHPERD  
@kyahperd

Follow

@DrSPruitt @KyDeptofEd & #KyEdListens : Inspiring story of @ItsAboutKidsFC PE teacher @healthystark espnw.ly/fIV3QDHj via @espnW

1:17 PM - 2 Apr 2016



The inspiring story of a lung cancer survivor whose former tra...  
Fourteen years after Angela Stark coached Emily Bennett Taylor in high school track, Stark became one of the most important people in espn.com











BE THE BEST YOU

# KENTUCKY STRONG

THURSDAYS 8/7C







***Student success? School success?  
Continuous improvement?  
Only if the accountability system prioritizes the  
needs of the Whole School, Whole Community,  
Whole Child model!  
#KyEdListens #SHAPE50Million***

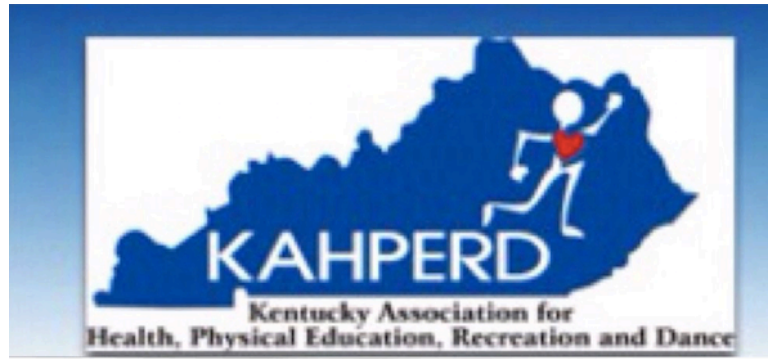

***Scientific research repeatedly concludes  
that healthy students learn better, so let's  
build an education accountability model  
that makes healthy schools the norm!  
#KyEdListens #SHAPE50Million***



***Sit and get is ineffective yet under NCLB it became  
common practice, let's use #ESSA to increase  
physical education and physical activity so that all  
students benefit from the cognitive benefits that  
research consistently demonstrates!  
#KyEdListens #SHAPE50Million***







# Overarching Themes Heard

- ▶ Our children must be at the heart of the system.
- ▶ A well-rounded education is important and necessary.
- ▶ All subjects, both tested and non-tested, need to be valued.



# Well-Rounded Education

- ▶ More/better course offerings; there were vocal participants supporting the Arts, Career and Technical Education, early childhood and physical education.
- ▶ Students with special needs need better services.
- ▶ Students need access to music and arts courses as part of their curriculum.



# Draft Timeline

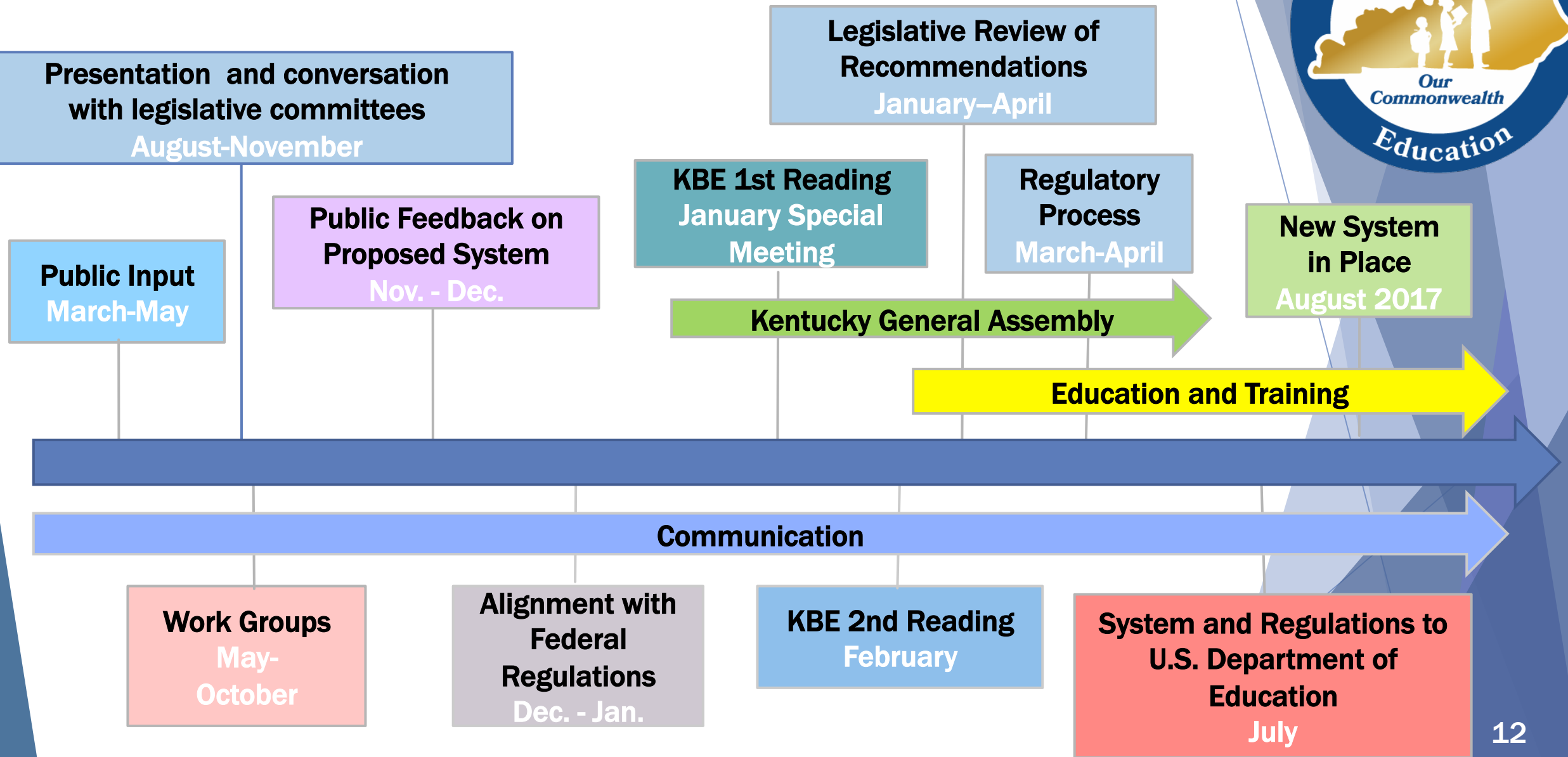



# Developing Kentucky's Accountability

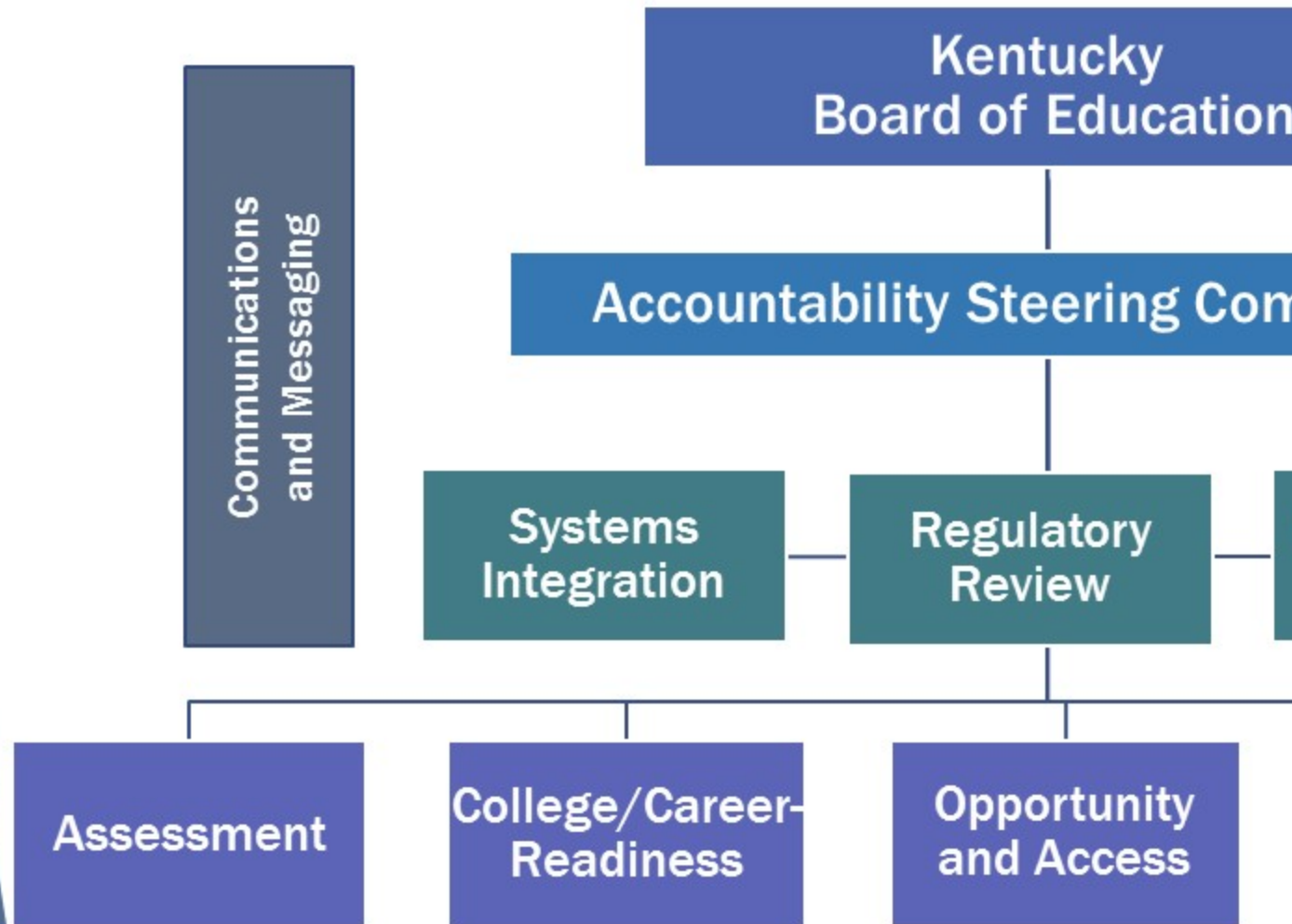

\*Commissioner's Existing Advisory Groups will be updated regularly on



# Accountability Steering Committee Membership List

## K Groups

KEA Stephanie Winkler  
 KASA Wayne Young  
 KASS Tom Shelton  
 KY PTA Cherie Dimar  
 KAPE Donna House  
 KASC Ronda Harmon  
 KSBA Mike Armstrong

## Teachers

Elementary Tiffany Gruen, Covington Ind.  
 Middle Jami Martinez-Reynolds, Hardin County  
 High Chris Thomas, Larue County  
 Gifted & Talented Tatiana Adams, Marshall County  
 ELL Skip Clevenger, Warren County  
 Arts Jackie Thompson, Perry Central High  
 Special Ed Annie Conner, Pulaski County HS

## Higher Ed. Groups

UK Mary John O'Hair  
 U of L Ann Larson  
 WKU Sam Evans  
 EPSB Jimmy Adams  
 CPE Robert King

## Community Groups

Bill Farmer,  
 United Way of Lexington

Sadiqa Reynolds,  
 Louisville Urban League

## Community Members

Josh Santana,  
 Attorney in Lexington

## Superintendents

JCPS  
 Donna Hargens

Fayette  
 Emmanuel Caulk

Dayton Ind.  
 Jay Brewer

Lawrence  
 Rob Fletcher

Webster  
 Rachel Yarbrough

Adair  
 Alan Reed

## Principals

Elementary  
 Wendy Madden,  
 Letcher County

Middle  
 Cathy Gibbs,  
 Jefferson County

High  
 Tim Schlosser,  
 Simpson County

## Advocacy Groups

Prichard Committee  
 Brigitte Blom Ramsey

Partnership for Successful Schools  
 Carolyn Witt Jones

KY Chamber of Commerce  
 David Adkisson

iLead Academy  
 Leon Mooneyhan

## Elected Officials

Rep. Graham

Senate Representative







**#KAHPERD16 Panel Discussion**  
**WHOLE SCHOOL, WHOLE COMMUNITY,**  
**WHOLE CHILD AND THE EVERY**  
**STUDENT SUCCEEDS ACT IN KENTUCKY**  
**10-10:50 AM Coldstream Ballroom V**



**Moderator:**  
**Jessica Lawrence**  
**Cairn Guidance**

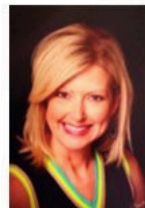

**Karen Kidwell**  
**Ky Dept of Education**  
**Division Director**



**Kymm Ballard**  
**SPARK Programs**  
**Exec. Director**



**Melissa Goins**  
**KY CHFS**  
**FRYSC Director**



**Sean Slade**  
**ASCD**  
**Senior Director**  
**Global Outreach**



**Brigitte Ramsey**  
**Prichard Committee**  
**Exec. Director**



**Carly Wright**  
**SHAPE America**  
**Senior Manager**  
**of Advocacy**





Stephen Pruitt  
823 Tweets

[Tweets](#)[Media](#)[Likes](#)**Stephen Pruitt** @DrSPruitt · 4d

[#Wholechild](#) is a concept all need to embrace as it is our future. TY [@KAHPERD](#) for championing and for the feedback to get us there.

**KAHPERD** @kyahperd

[#WholeChild](#) [#WholeSchool](#) = [#WSSC](#). [#KAHPERD17](#) board will be reviewing the [@KyDeptofEd](#) [#ESSA](#) plan today. Thx to [@DrSPruitt](#) for [#KyEdListens](#)

Kentucky's Accountability System



Systems Integration Work Group

Recommendations addressed:  
excellence and equity for all students through  
richer indicators of the "whole child" and "whole  
career, college, and life "future preparation" for  
responsibility for accountability between the state  
reporting and feedback to promote improvement  
and not just competition or accountability scores  
the varied ways to support better education through  
creating some flexible aspects of accountability  
more information to inform public reporting and  
more than just indicators included in state ratings



26

33



Home



Notifications



Moments



Messages



Me





# State ESSA Plans

The Every Student Succeeds Act (ESSA) gives states new opportunities to more fully integrate health into education policy and practices. Several policy and funding provisions in ESSA are aimed toward supporting student social-emotional, physical, and mental health and ensuring that all students attend school in a safe, supportive environment.

**State Accountability Systems:** Statewide accountability systems must include at least one measure of school quality and student success, such as school climate and safety.

**School improvement:** Student health services and other supports to ensure that students learn in healthy, safe, and supportive schools can be folded into state plans to provide comprehensive, targeted support to the lowest performing schools. The plans can also include guidance on how to incorporate student health and wellness into school-level needs assessments to ensure schools understand the leading health issues that affect their students.

**Well-rounded education.** In ESSA, the term “well-rounded education” replaces the concept of “core subjects” that was used in No Child

Where are we currently?